

NOTES

MATERIAL (ABS) FLAME RETARDANT UL94 V0 MATERIAL WITH BRASS INSERTS IN CORNER POSTS.
(STYRENE) IS NON-FLAME RETARDANT WITHOUT BRASS INSERTS.

PARTS (ABS) VERSION MACHINE SCREWS M3-0.5 x 10mm.
REPLACEMENT PN 1591MS100 (100 / BAG). (STYRENE) VERSION SELF TAPPING #4 x 0.5".
REPLACEMENT PN 1599TS100BK (100 / BAG).

COLORS (ABS) BLACK, GRAY, BLUE, & BEIGE, (STYRENE) BLACK ONLY.

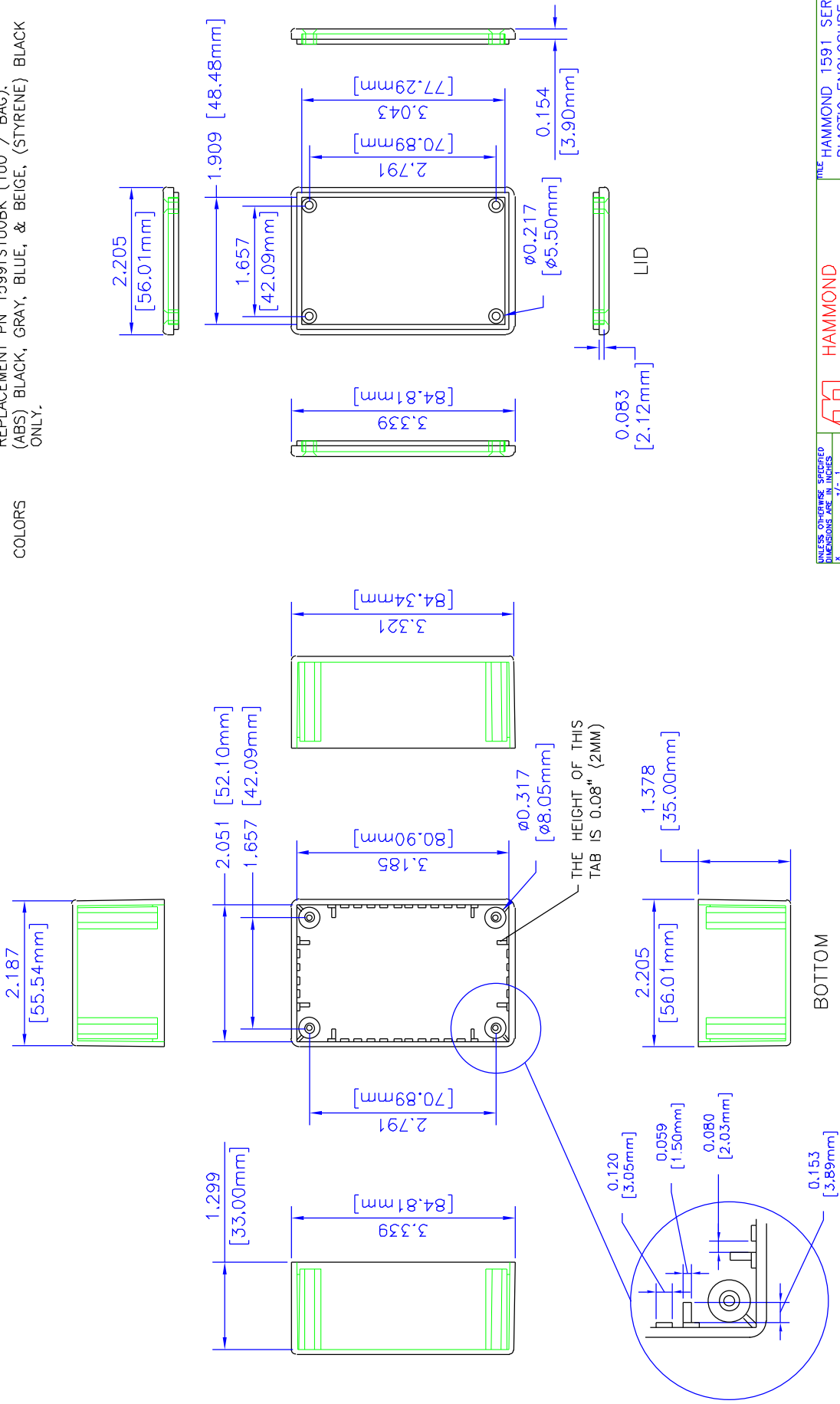

UNLESS OTHERWISE SPECIFIED DIMENSIONS ARE IN INCHES

XX	1/16	06
XX	1/32	03
XX	1/64	02
XX	1/128	01
XX	1/256	00
XX	1/512	00
XX	1/1024	00

ALL DIMENSIONS UNLESS OTHERWISE SPECIFIED TO THE CONTRARY ARE TO BE HOLE TO HOLE DIMENSIONS. DIMENSIONS ARE TO BE TAKEN TO THE CENTERLINE UNLESS OTHERWISE SPECIFIED.

PERMISSION: FINE PRINTING MANUFACTURING



HAMMOND MANUFACTURING

WEB: WWW.HAMMONDMFG.COM

FILE	HAMMOND 1591 SERIES PLASTIC ENCLOSURE		
DRAWN BY	MAJN	DATE	07/24/00
SCALE		PAGE	1 OF 1
PART NUMBER	1591L		

NOTES

- MATERIAL** (ABS) FLAME RETARDANT UL94 V0 MATERIAL WITH BRASS INSERTS IN CORNER POSTS.
(STYRENE) IS NON-FLAME RETARDANT WITHOUT BRASS INSERTS.
- PARTS** (ABS) VERSION MACHINE SCREWS M3-0.5 x 10mm.
REPLACEMENT PN 1591MS100 (100 / BAG). (STYRENE) VERSION SELF TAPPING #4 x 0.5".
REPLACEMENT PN 1599TS100BK (100 / BAG).
- COLORS** (ABS) BLACK, GRAY, BLUE, & BEIGE. (STYRENE) BLACK ONLY.

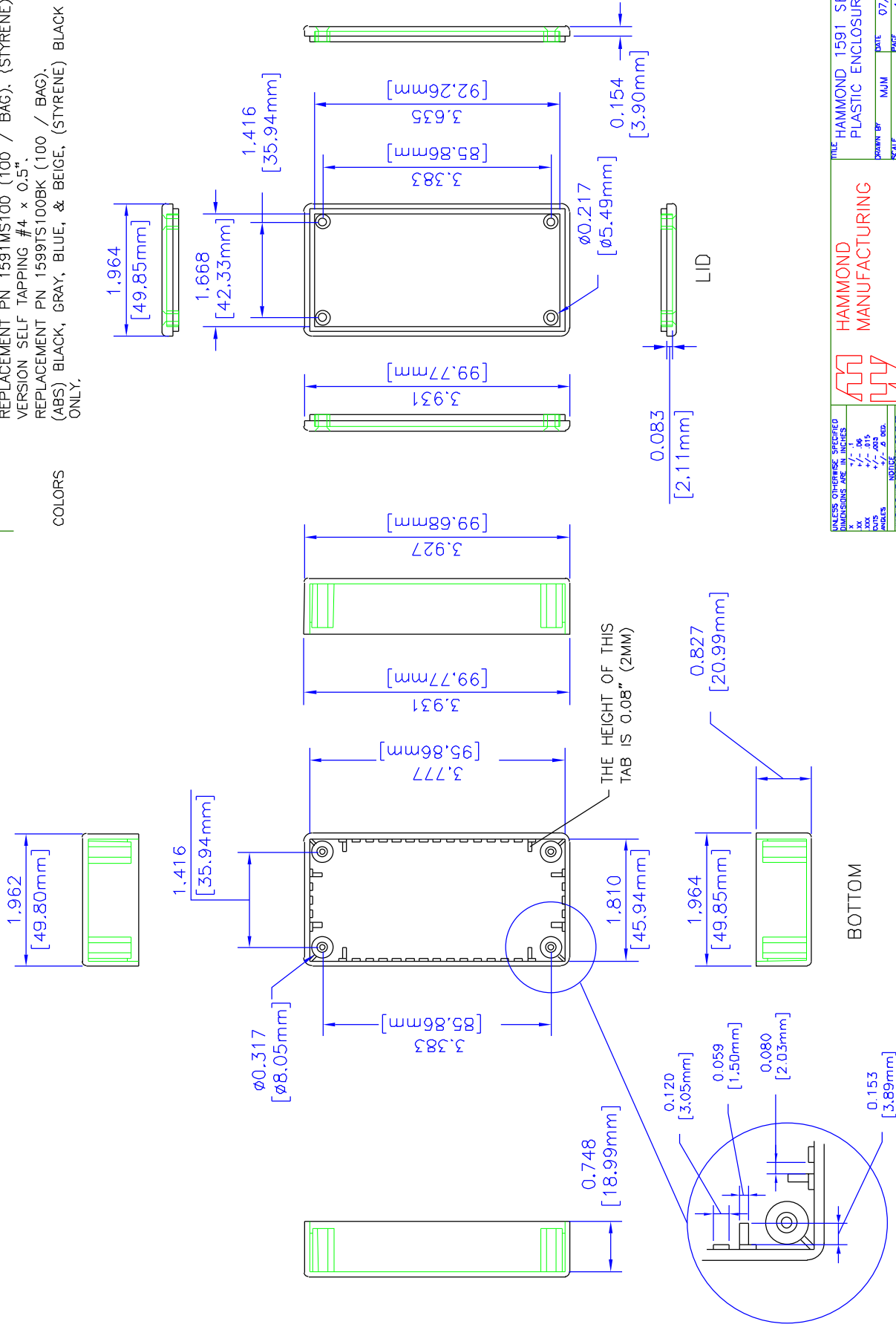

UNLESS OTHERWISE SPECIFIED DIMENSIONS ARE IN INCHES
 XX +/- .05
 XXX +/- .03
 SLOTS +/- .03
 HOLES +/- .03
 DIMENSIONS ARE SUBJECT TO CHANGE WITHOUT NOTICE AND ARE FOR INFORMATION ONLY. FOR THE LATEST DIMENSIONS, PLEASE REFER TO THE CURRENT DRAWING. ALL DIMENSIONS ARE TO CENTER UNLESS OTHERWISE SPECIFIED.
 HAMMOND MANUFACTURING

HAMMOND MANUFACTURING

WEB: WWW.HAMMONDMFG.COM

TITLE: HAMMOND 1591 SERIES PLASTIC ENCLOSURE
 DRAWN BY: MAJM DATE: 07/25/00
 SCALE: 1 OF 1
 PART NUMBER: 1591A

NOTES

MATERIAL (ABS) FLAME RETARDANT UL94 V0 MATERIAL WITH BRASS INSERTS IN CORNER POSTS.
(STYRENE) IS NON-FLAME RETARDANT WITHOUT BRASS INSERTS.

PARTS (ABS) VERSION MACHINE SCREWS M3-0.5 x 10mm.
REPLACEMENT PN 1591MS100 (100 / BAG). (STYRENE) VERSION SELF TAPPING #4 x 0.5".
REPLACEMENT PN 1599TS100BK (100 / BAG).

COLORS (ABS) BLACK, GRAY, BLUE, & BEIGE. (STYRENE) BLACK ONLY.

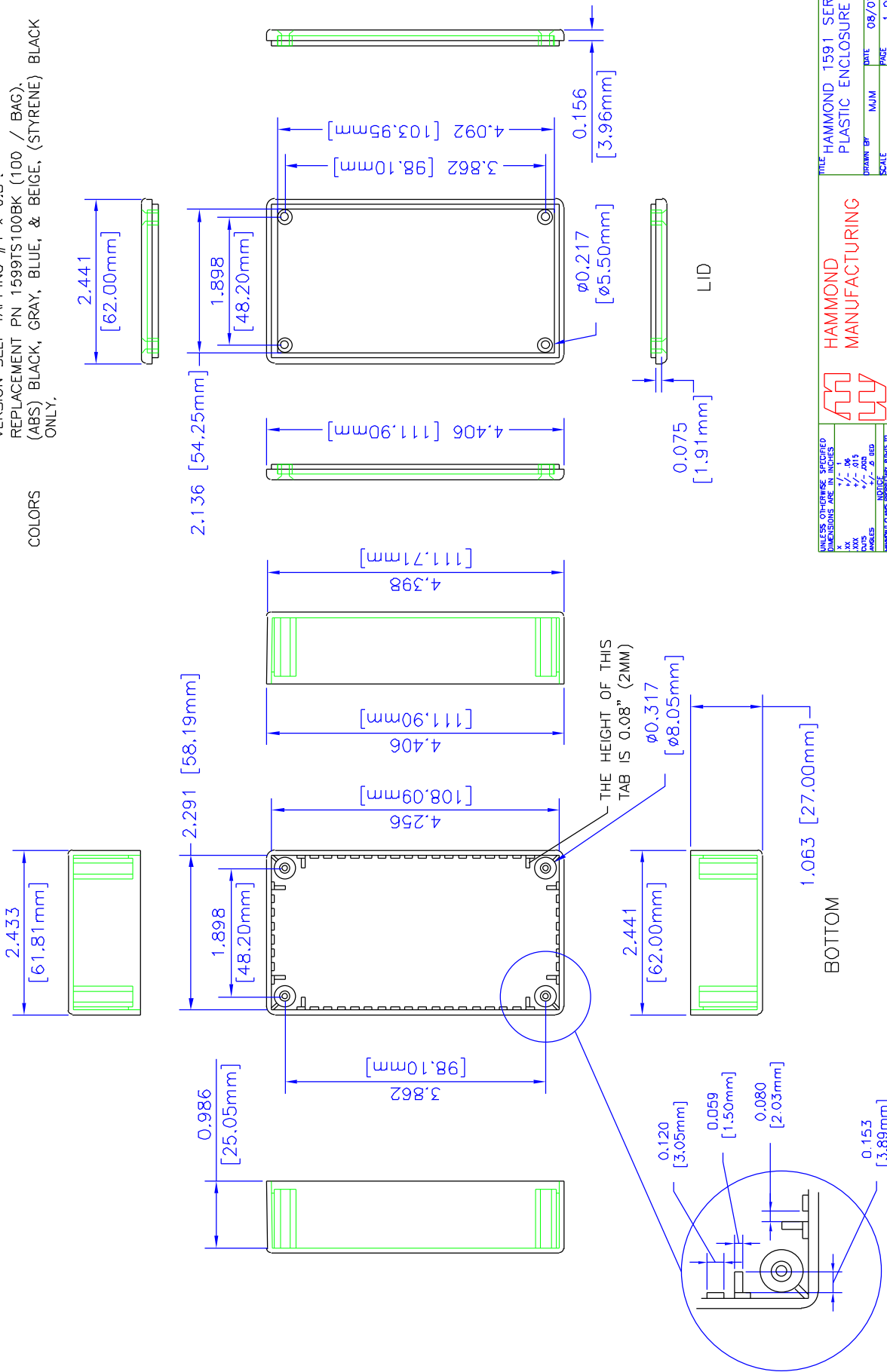

UNLESS OTHERWISE SPECIFIED DIMENSIONS ARE IN INCHES
 XX +/- .06
 XXX +/- .015
 XXXX +/- .010
 ANGLES +/- .2 DEG.
 DIMENSIONS TO UNLESS OTHERWISE SPECIFIED TO CENTERLINE
 THE WEIGHT OF THIS DRAWING IS THE PROPERTY OF HAMMOND MFG. CO. AND WILL BE RETURNED TO THE MANUFACTURER FOR REUSE AND REVISIONS.

HAMMOND MANUFACTURING

TITLE: HAMMOND 1591 SERIES PLASTIC ENCLOSURE
 DRAWN BY: MJJM
 DATE: 08/07/00
 SCALE: 1 OF 1
 PART NUMBER: 1591B

WEB: WWW.HAMMONDMFG.COM

NOTES

- MATERIAL** (ABS) FLAME RETARDANT UL94 V0 MATERIAL WITH BRASS INSERTS IN CORNER POSTS.
(STYRENE) IS NON-FLAME RETARDANT WITHOUT BRASS INSERTS.
- PARTS** (ABS) VERSION MACHINE SCREWS M3-0.5 x 10mm.
REPLACEMENT PN 1591MS100 (100 / BAG). (STYRENE) VERSION SELF TAPPING #4 x 0.5".
REPLACEMENT PN 1599TS100BK (100 / BAG).
- COLORS** (ABS) BLACK, GRAY, BLUE, & BEIGE, (STYRENE) BLACK ONLY.

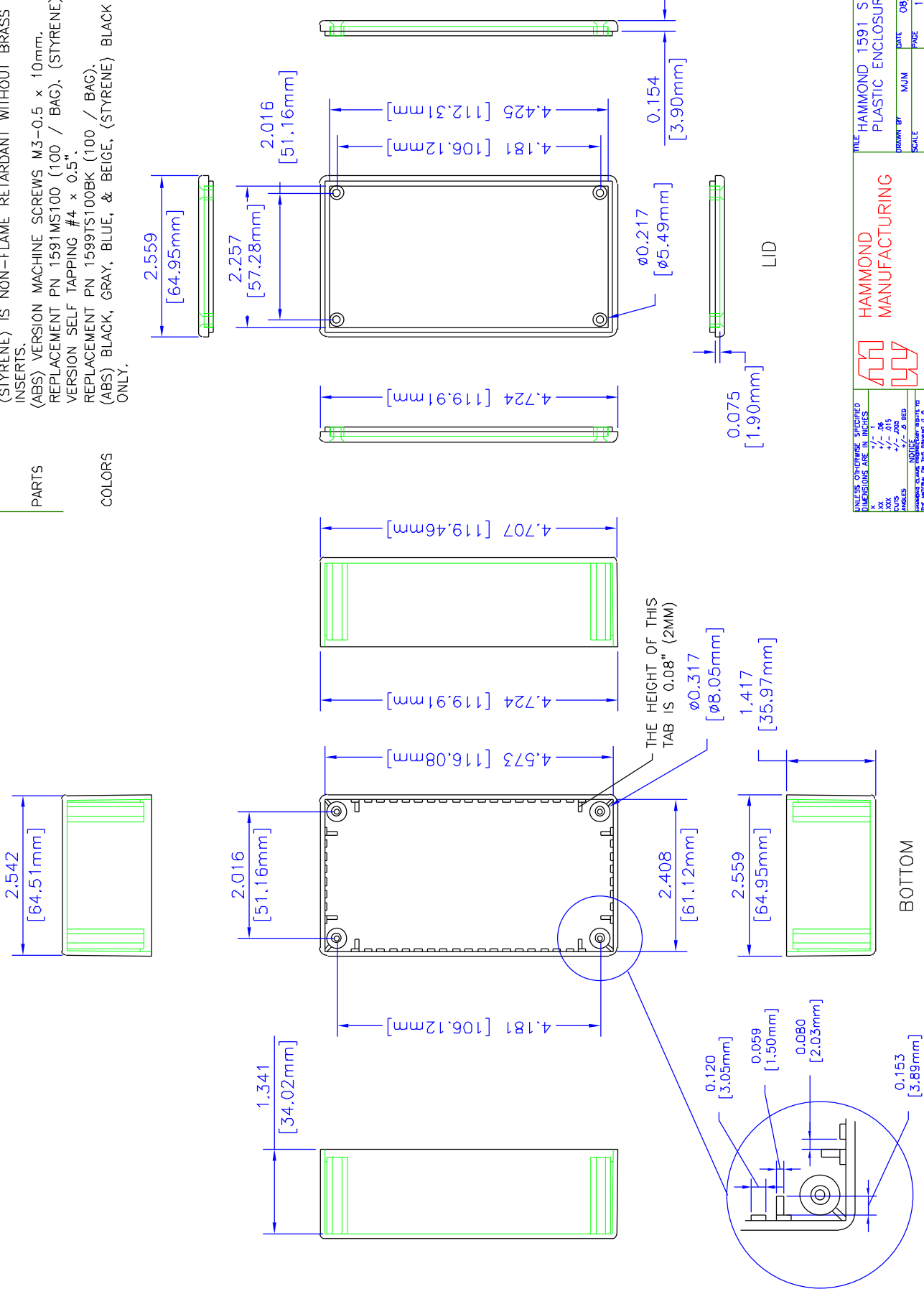

UNLESS OTHERWISE SPECIFIED DIMENSIONS ARE IN INCHES
X 1/8 3/16 1/4 3/8 1/2 5/8 3/4 7/8 1 1 1/4 1 1/2 1 3/4 2 2 1/4 2 1/2 3 3 1/4 3 1/2 4 4 1/4 4 1/2 5 5 1/4 5 1/2 6 6 1/4 6 1/2 7 7 1/4 7 1/2 8 8 1/4 8 1/2 9 9 1/4 9 1/2 10
XXX 1/2 3/4 1 1 1/4 1 1/2 1 3/4 2 2 1/4 2 1/2 3 3 1/4 3 1/2 4 4 1/4 4 1/2 5 5 1/4 5 1/2 6 6 1/4 6 1/2 7 7 1/4 7 1/2 8 8 1/4 8 1/2 9 9 1/4 9 1/2 10
UNITS 1/8 3/16 1/4 3/8 1/2 5/8 3/4 7/8 1 1 1/4 1 1/2 1 3/4 2 2 1/4 2 1/2 3 3 1/4 3 1/2 4 4 1/4 4 1/2 5 5 1/4 5 1/2 6 6 1/4 6 1/2 7 7 1/4 7 1/2 8 8 1/4 8 1/2 9 9 1/4 9 1/2 10
NOTICE THE BUYER SHALL BE RESPONSIBLE FOR THE PROPER USE OF THIS DRAWING. THE BUYER SHALL BE RESPONSIBLE FOR THE PROPER USE OF THIS DRAWING. THE BUYER SHALL BE RESPONSIBLE FOR THE PROPER USE OF THIS DRAWING.
HMMFG.COM

HAMMOND MANUFACTURING
WEB: WWW.HAMMONDMFG.COM

TITLE: HAMMOND 1591 SERIES PLASTIC ENCLOSURE
DRAWN BY: MJM
DATE: 08/08/00
SCALE: 1 OF 1
PART NUMBER: 1591C

NOTES

- MATERIAL** (ABS) FLAME RETARDANT UL94 V0 MATERIAL WITH BRASS INSERTS IN CORNER POSTS.
(STYRENE) IS NON-FLAME RETARDANT WITHOUT BRASS INSERTS.
- PARTS** (ABS) VERSION MACHINE SCREWS M3-0.5 x 10mm.
REPLACEMENT PN 1591MS100 (100 / BAG), (STYRENE) VERSION SELF TAPPING #4 x 0.5".
REPLACEMENT PN 1599TS100BK (100 / BAG).
- COLORS** (ABS) BLACK, GRAY, BLUE, & BEIGE, (STYRENE) BLACK ONLY.

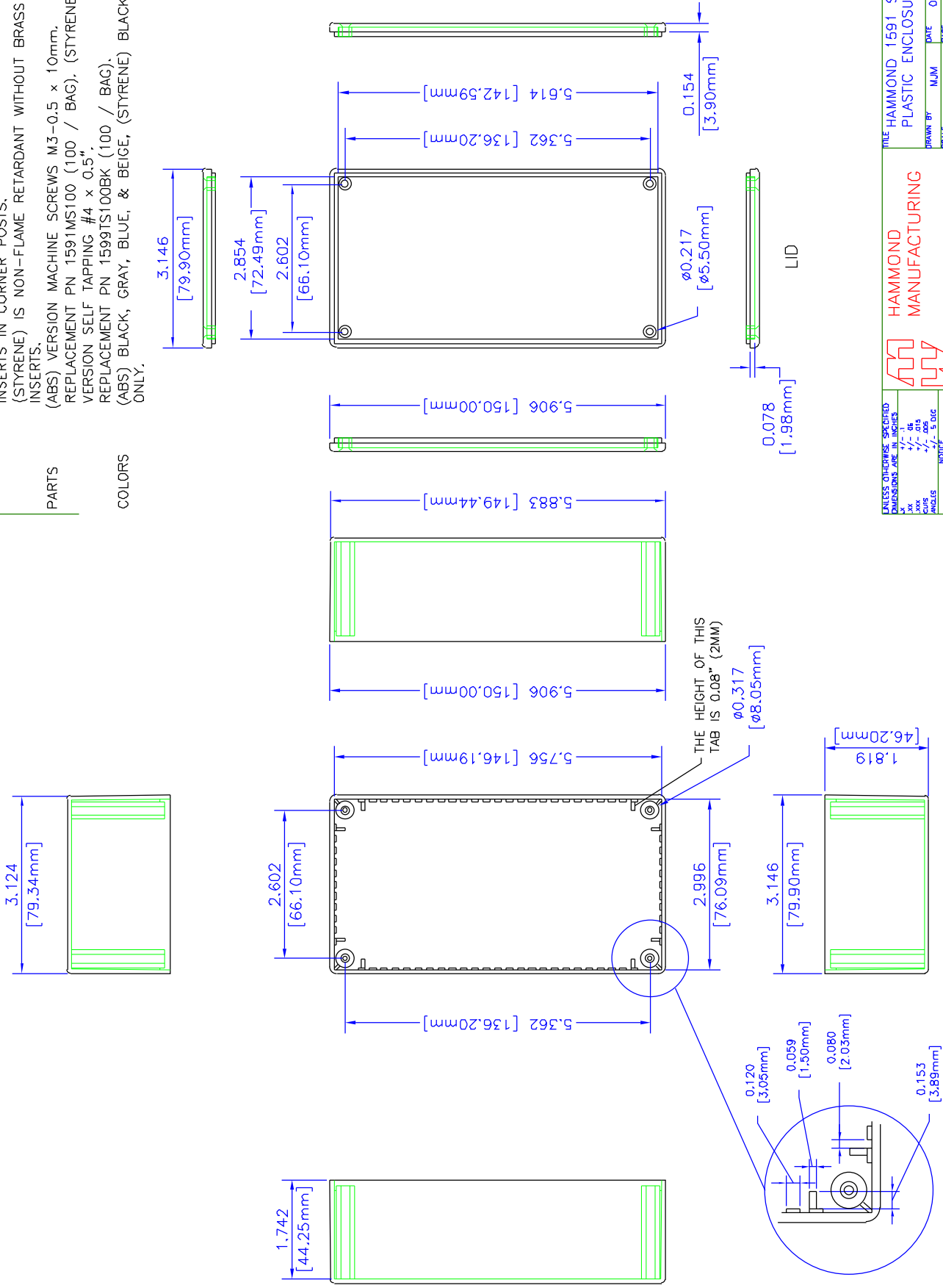

UNLESS OTHERWISE SPECIFIED DIMENSIONS ARE IN INCHES
 1/16" = 0.0625"
 1/8" = 0.125"
 1/4" = 0.25"
 3/8" = 0.375"
 1/2" = 0.5"
 5/8" = 0.625"
 3/4" = 0.75"
 7/8" = 0.875"
 1" = 1.000"

UNLESS OTHERWISE SPECIFIED DIMENSIONS ARE IN MILLIMETERS
 0.1" = 2.54mm
 0.2" = 5.08mm
 0.5" = 12.7mm
 1" = 25.4mm
 1.5" = 38.1mm
 2" = 50.8mm
 2.5" = 63.5mm
 3" = 76.2mm
 4" = 101.6mm
 5" = 127.0mm
 6" = 152.4mm
 8" = 203.2mm
 10" = 254.0mm

HAMMOND MANUFACTURING

WEB: WWW.HAMMONDMFG.COM

TITLE: HAMMOND 1591 SERIES PLASTIC ENCLOSURE
 DRAWN BY: MJM
 DATE: 06/08/00
 SCALE: 1 DF 1
 PART NUMBER: 1591D

NOTES

MATERIAL (ABS) FLAME RETARDANT UL94 VO MATERIAL WITH BRASS INSERTS IN CORNER POSTS.
(STYRENE) IS NON-FLAME RETARDANT WITHOUT BRASS INSERTS.

PARTS (ABS) VERSION MACHINE SCREWS M3-0.5 x 10mm.
REPLACEMENT PN 1591MS100 (100 / BAG), (STYRENE) VERSION SELF TAPPING #4 x 0.5"
COLORS REPLACEMENT PN 1599TS100BK (100 / BAG).
(ABS) BLACK, GRAY, BLUE, & BEIGE, (STYRENE) BLACK ONLY.

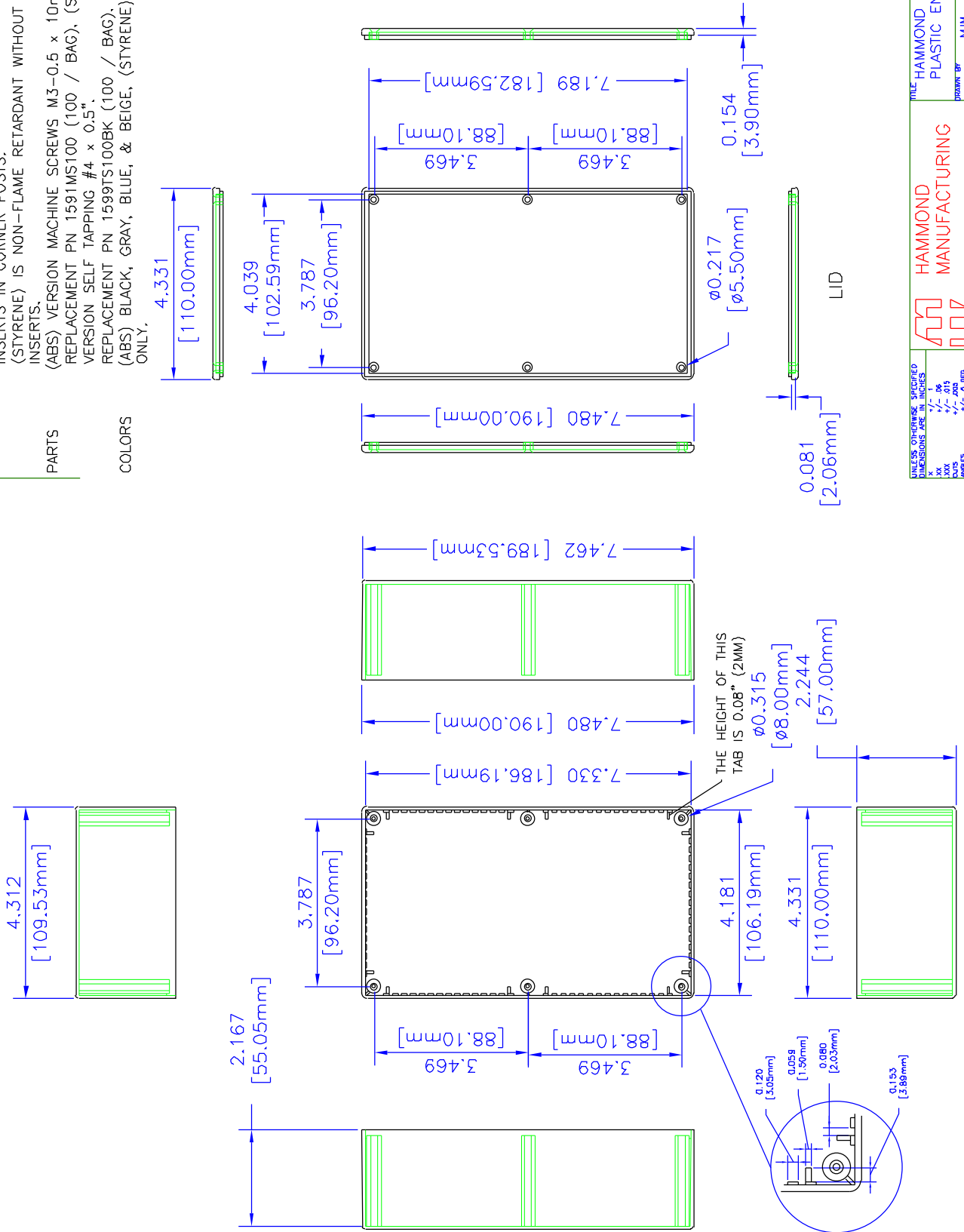

UNLESS OTHERWISE SPECIFIED DIMENSIONS ARE IN INCHES
XX 1/2 - 06
XXX 1/2 - 015
ANGLES 1/2 - 0 RED
DIMENSIONS UNLESS SPECIFIED TO THE CONTRARY OF THIS DRAWING ARE FOR INFORMATION ONLY AND ARE NOT TO BE USED FOR MANUFACTURING PURPOSES WITHOUT THE WRITTEN PERMISSION OF HAMMOND MANUFACTURING.

HAMMOND MANUFACTURING

WEB: WWW.HAMMONDMFG.COM

TITLE	HAMMOND 1591 SERIES PLASTIC ENCLOSURE		
DRAWN BY	MAIN	DATE	08/16/00
SCALE	1	PAGE	1 OF 1
PART NUMBER	1591E		

NOTES

MATERIAL (ABS) FLAME RETARDANT UL94 VO MATERIAL WITH BRASS INSERTS IN CORNER POSTS.
(STYRENE) IS NON-FLAME RETARDANT WITHOUT BRASS INSERTS.

PARTS (ABS) VERSION MACHINE SCREWS M3-0.5 x 10mm.
REPLACEMENT PN 1591MS100 (100 / BAG). (STYRENE) VERSION SELF TAPPING #4 x 0.5".
REPLACEMENT PN 1599TS100BK (100 / BAG).
(ABS) BLACK, GRAY, BLUE, & BEIGE, (STYRENE) BLACK ONLY.

COLORS

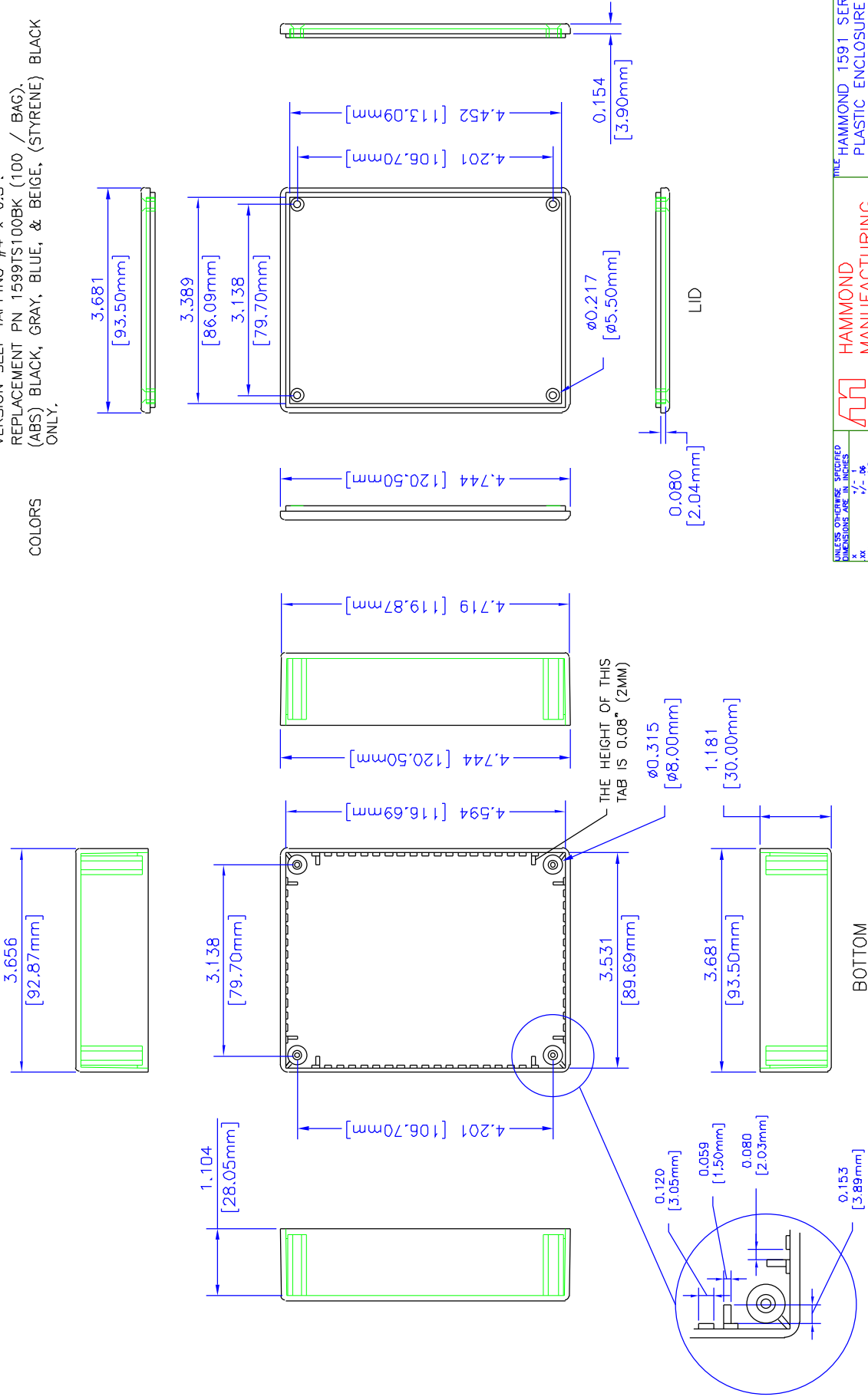

UNLESS OTHERWISE SPECIFIED IN INCHES
DIMENSIONS ARE IN INCHES

XX ✓
XXX ✓
ANGLES ✓
DIMENSIONS OF UNFINISHED PARTS TO BE USED AS A REFERENCE FOR THE MANUFACTURER SHALL BE TO THE DIMENSIONS OF THE FINISHED PARTS.

HAMMOND MANUFACTURING

WEB: WWW.HAMMONDMFG.COM

TITLE: HAMMOND 1591 SERIES PLASTIC ENCLOSURE

DRAWN BY: MJM DATE: 08/16/00

SCALE: PAGE 1 OF 1

PART NUMBER: 1591G

NOTES

- MATERIAL** (ABS) FLAME RETARDANT UL94 VO MATERIAL WITH BRASS INSERTS IN CORNER POSTS.
(STYRENE) IS NON-FLAME RETARDANT WITHOUT BRASS INSERTS.
- PARTS** (ABS) VERSION MACHINE SCREWS M3-0.5 x 10mm.
REPLACEMENT PN 1591MS100 (100 / BAG). (STYRENE) VERSION SELF TAPPING #4 x 0.5".
REPLACEMENT PN 1599TS100BK (100 / BAG).
- COLORS** (ABS) BLACK, GRAY, BLUE, & BEIGE, (STYRENE) BLACK ONLY.

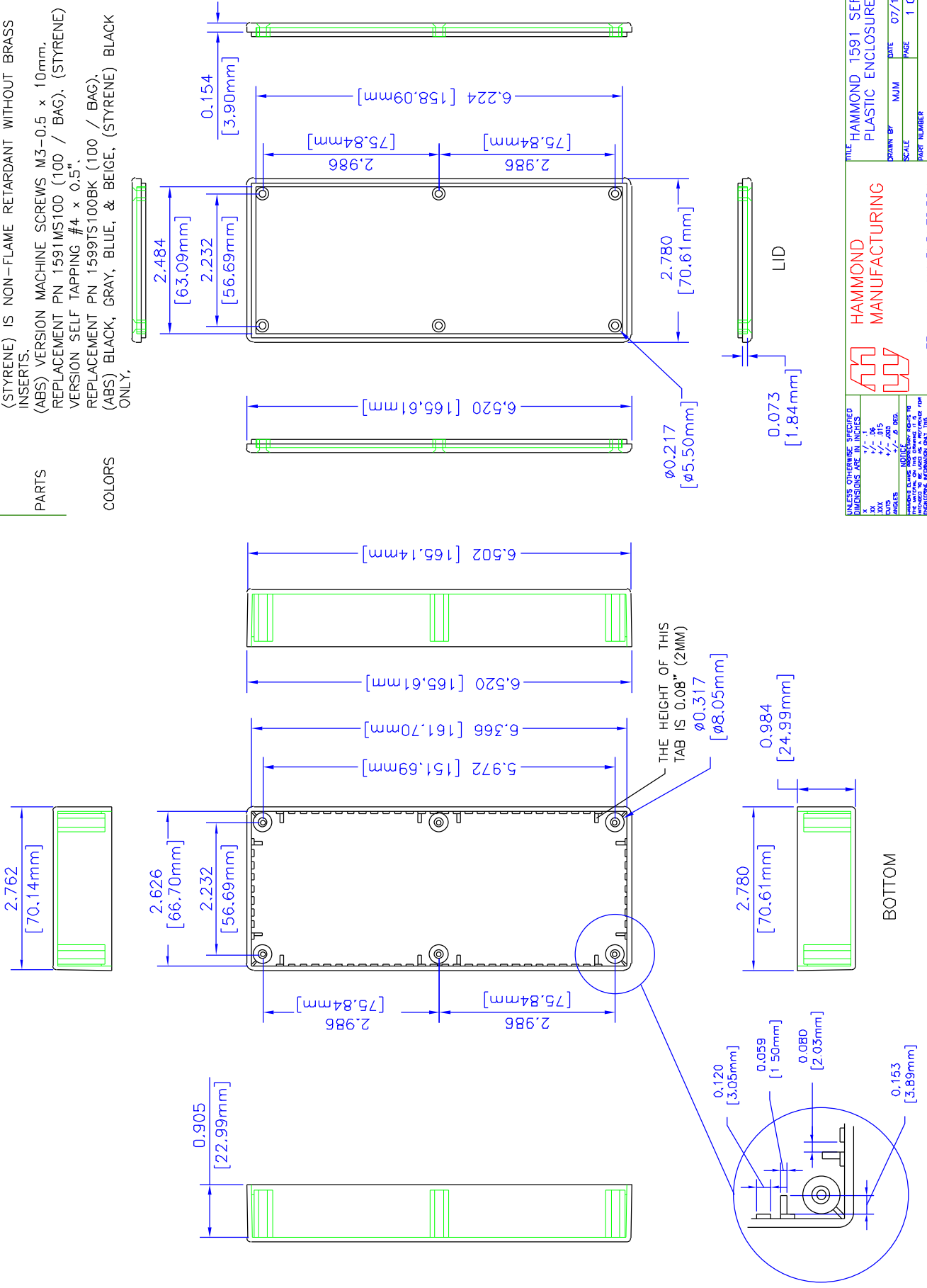

UNLESS OTHERWISE SPECIFIED DIMENSIONS ARE IN INCHES.
XX +/- .06
XXX +/- .015
A/B +/- .005
C/D +/- .003
E/F +/- .002

NOTES:
1. THE WEIGHT OF THIS DRAWING IS 1.5 LBS.
2. THIS DRAWING IS FOR INFORMATION ONLY.
3. MANUFACTURE PRODUCT WITHOUT VIOLATION.
4. PROTECT FROM WEATHER AND UV RADIATION.

HAMMOND MANUFACTURING

WEB: WWW.HAMMONDMFG.COM

TITLE	HAMMOND 1591 SERIES PLASTIC ENCLOSURE
DRAWN BY	MAJM
DATE	07/17/00
SCALE	1 OF 1
PART NUMBER	1591H

NOTES

MATERIAL

(ABS) FLAME RETARDANT UL94 VO MATERIAL WITH BRASS INSERTS IN CORNER POSTS.
(STYRENE) IS NON-FLAME RETARDANT WITHOUT BRASS INSERTS.

PARTS

(ABS) VERSION MACHINE SCREWS M3-0.5 x 10mm, REPLACEMENT PN 1591MS100 (100 / BAG); (STYRENE) VERSION SELF TAPPING #4 x 0.5".

COLORS

REPLACEMENT PN 1599TS100BK (100 / BAG).
(ABS) BLACK, GRAY, BLUE, & BEIGE, (STYRENE) BLACK ONLY.

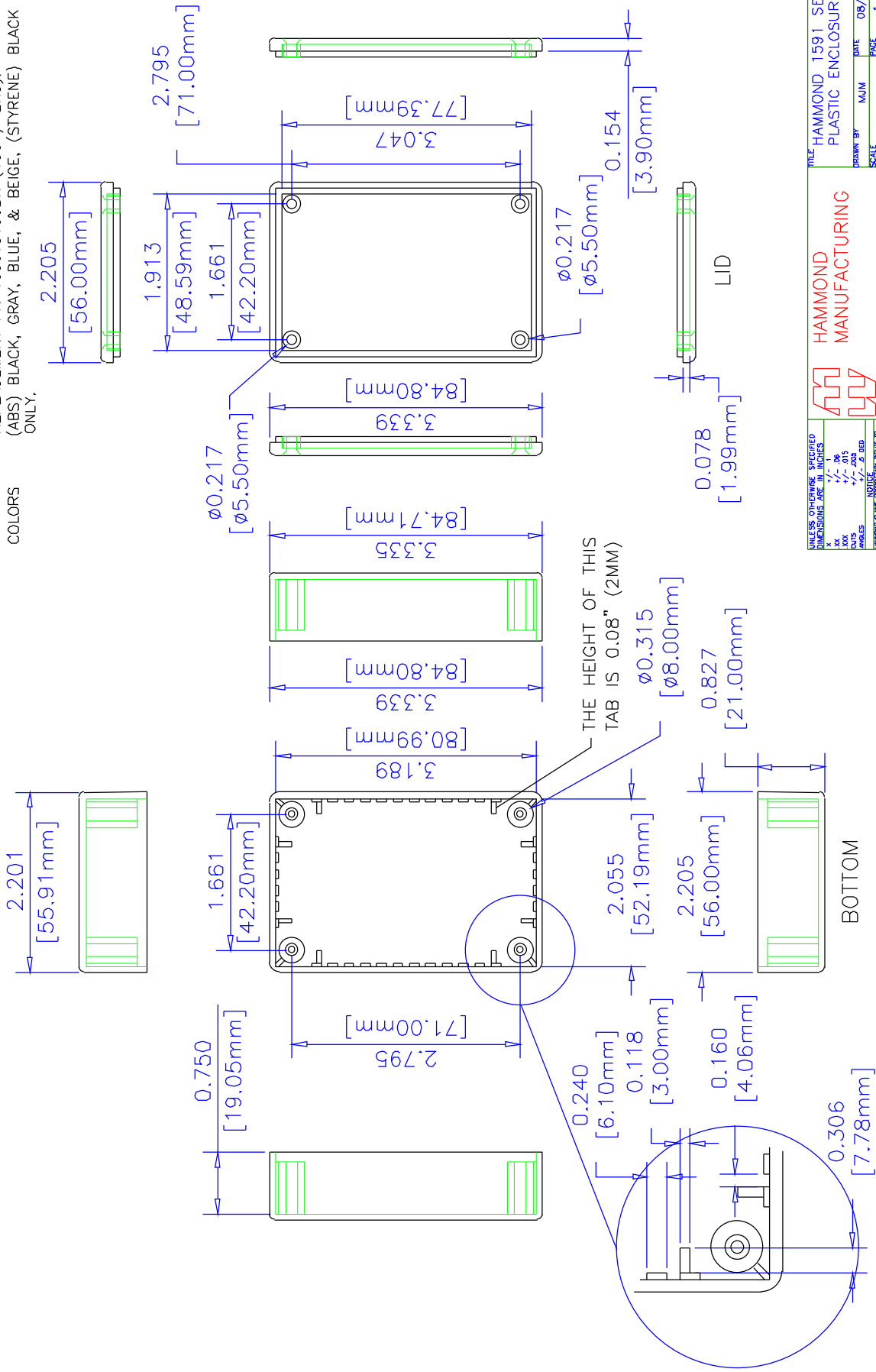

UNLESS OTHERWISE SPECIFIED DIMENSIONS ARE IN INCHES
 XX 1/4 - .06
 XX 1/2 - .015
 XX 3/4 - .010
 XX 1 - .010
 XX 1 1/2 - .010
 XX 2 - .010
 XX 3 - .010
 XX 4 - .010
 XX 6 - .010
 XX 8 - .010
 XX 10 - .010
 XX 12 - .010
 XX 16 - .010
 XX 20 - .010
 XX 24 - .010
 XX 30 - .010
 XX 36 - .010
 XX 48 - .010
 XX 60 - .010
 XX 72 - .010
 XX 96 - .010
 XX 120 - .010
 XX 144 - .010
 XX 180 - .010
 XX 240 - .010
 XX 300 - .010
 XX 360 - .010
 XX 480 - .010
 XX 600 - .010
 XX 720 - .010
 XX 960 - .010
 XX 1200 - .010
 XX 1440 - .010
 XX 1800 - .010
 XX 2400 - .010
 XX 3000 - .010
 XX 3600 - .010
 XX 4800 - .010
 XX 6000 - .010
 XX 7200 - .010
 XX 9600 - .010
 XX 12000 - .010
 XX 14400 - .010
 XX 18000 - .010
 XX 24000 - .010
 XX 30000 - .010
 XX 36000 - .010
 XX 48000 - .010
 XX 60000 - .010
 XX 72000 - .010
 XX 96000 - .010
 XX 120000 - .010
 XX 144000 - .010
 XX 180000 - .010
 XX 240000 - .010
 XX 300000 - .010
 XX 360000 - .010
 XX 480000 - .010
 XX 600000 - .010
 XX 720000 - .010
 XX 960000 - .010
 XX 1200000 - .010
 XX 1440000 - .010
 XX 1800000 - .010
 XX 2400000 - .010
 XX 3000000 - .010
 XX 3600000 - .010
 XX 4800000 - .010
 XX 6000000 - .010
 XX 7200000 - .010
 XX 9600000 - .010
 XX 12000000 - .010
 XX 14400000 - .010
 XX 18000000 - .010
 XX 24000000 - .010
 XX 30000000 - .010
 XX 36000000 - .010
 XX 48000000 - .010
 XX 60000000 - .010
 XX 72000000 - .010
 XX 96000000 - .010
 XX 120000000 - .010
 XX 144000000 - .010
 XX 180000000 - .010
 XX 240000000 - .010
 XX 300000000 - .010
 XX 360000000 - .010
 XX 480000000 - .010
 XX 600000000 - .010
 XX 720000000 - .010
 XX 960000000 - .010
 XX 1200000000 - .010
 XX 1440000000 - .010
 XX 1800000000 - .010
 XX 2400000000 - .010
 XX 3000000000 - .010
 XX 3600000000 - .010
 XX 4800000000 - .010
 XX 6000000000 - .010
 XX 7200000000 - .010
 XX 9600000000 - .010
 XX 12000000000 - .010
 XX 14400000000 - .010
 XX 18000000000 - .010
 XX 24000000000 - .010
 XX 30000000000 - .010
 XX 36000000000 - .010
 XX 48000000000 - .010
 XX 60000000000 - .010
 XX 72000000000 - .010
 XX 96000000000 - .010
 XX 120000000000 - .010
 XX 144000000000 - .010
 XX 180000000000 - .010
 XX 240000000000 - .010
 XX 300000000000 - .010
 XX 360000000000 - .010
 XX 480000000000 - .010
 XX 600000000000 - .010
 XX 720000000000 - .010
 XX 960000000000 - .010
 XX 1200000000000 - .010
 XX 1440000000000 - .010
 XX 1800000000000 - .010
 XX 2400000000000 - .010
 XX 3000000000000 - .010
 XX 3600000000000 - .010
 XX 4800000000000 - .010
 XX 6000000000000 - .010
 XX 7200000000000 - .010
 XX 9600000000000 - .010
 XX 12000000000000 - .010
 XX 14400000000000 - .010
 XX 18000000000000 - .010
 XX 24000000000000 - .010
 XX 30000000000000 - .010
 XX 36000000000000 - .010
 XX 48000000000000 - .010
 XX 60000000000000 - .010
 XX 72000000000000 - .010
 XX 96000000000000 - .010
 XX 120000000000000 - .010
 XX 144000000000000 - .010
 XX 180000000000000 - .010
 XX 240000000000000 - .010
 XX 300000000000000 - .010
 XX 360000000000000 - .010
 XX 480000000000000 - .010
 XX 600000000000000 - .010
 XX 720000000000000 - .010
 XX 960000000000000 - .010
 XX 1200000000000000 - .010
 XX 1440000000000000 - .010
 XX 1800000000000000 - .010
 XX 2400000000000000 - .010
 XX 3000000000000000 - .010
 XX 3600000000000000 - .010
 XX 4800000000000000 - .010
 XX 6000000000000000 - .010
 XX 7200000000000000 - .010
 XX 9600000000000000 - .010
 XX 12000000000000000 - .010
 XX 14400000000000000 - .010
 XX 18000000000000000 - .010
 XX 24000000000000000 - .010
 XX 30000000000000000 - .010
 XX 36000000000000000 - .010
 XX 48000000000000000 - .010
 XX 60000000000000000 - .010
 XX 72000000000000000 - .010
 XX 96000000000000000 - .010
 XX 120000000000000000 - .010
 XX 144000000000000000 - .010
 XX 180000000000000000 - .010
 XX 240000000000000000 - .010
 XX 300000000000000000 - .010
 XX 360000000000000000 - .010
 XX 480000000000000000 - .010
 XX 600000000000000000 - .010
 XX 720000000000000000 - .010
 XX 960000000000000000 - .010
 XX 1200000000000000000 - .010
 XX 1440000000000000000 - .010
 XX 1800000000000000000 - .010
 XX 2400000000000000000 - .010
 XX 3000000000000000000 - .010
 XX 3600000000000000000 - .010
 XX 4800000000000000000 - .010
 XX 6000000000000000000 - .010
 XX 7200000000000000000 - .010
 XX 9600000000000000000 - .010
 XX 12000000000000000000 - .010
 XX 14400000000000000000 - .010
 XX 18000000000000000000 - .010
 XX 24000000000000000000 - .010
 XX 30000000000000000000 - .010
 XX 36000000000000000000 - .010
 XX 48000000000000000000 - .010
 XX 60000000000000000000 - .010
 XX 72000000000000000000 - .010
 XX 96000000000000000000 - .010
 XX 120000000000000000000 - .010
 XX 144000000000000000000 - .010
 XX 180000000000000000000 - .010
 XX 240000000000000000000 - .010
 XX 300000000000000000000 - .010
 XX 360000000000000000000 - .010
 XX 480000000000000000000 - .010
 XX 600000000000000000000 - .010
 XX 720000000000000000000 - .010
 XX 960000000000000000000 - .010
 XX 1200000000000000000000 - .010
 XX 1440000000000000000000 - .010
 XX 1800000000000000000000 - .010
 XX 2400000000000000000000 - .010
 XX 3000000000000000000000 - .010
 XX 3600000000000000000000 - .010
 XX 4800000000000000000000 - .010
 XX 6000000000000000000000 - .010
 XX 7200000000000000000000 - .010
 XX 9600000000000000000000 - .010
 XX 12000000000000000000000 - .010
 XX 14400000000000000000000 - .010
 XX 18000000000000000000000 - .010
 XX 24000000000000000000000 - .010
 XX 30000000000000000000000 - .010
 XX 36000000000000000000000 - .010
 XX 48000000000000000000000 - .010
 XX 60000000000000000000000 - .010
 XX 72000000000000000000000 - .010
 XX 96000000000000000000000 - .010
 XX 120000000000000000000000 - .010
 XX 144000000000000000000000 - .010
 XX 180000000000000000000000 - .010
 XX 240000000000000000000000 - .010
 XX 300000000000000000000000 - .010
 XX 360000000000000000000000 - .010
 XX 480000000000000000000000 - .010
 XX 600000000000000000000000 - .010
 XX 720000000000000000000000 - .010
 XX 960000000000000000000000 - .010
 XX 1200000000000000000000000 - .010
 XX 1440000000000000000000000 - .010
 XX 1800000000000000000000000 - .010
 XX 2400000000000000000000000 - .010
 XX 3000000000000000000000000 - .010
 XX 3600000000000000000000000 - .010
 XX 4800000000000000000000000 - .010
 XX 6000000000000000000000000 - .010
 XX 7200000000000000000000000 - .010
 XX 9600000000000000000000000 - .010
 XX 12000000000000000000000000 - .010
 XX 14400000000000000000000000 - .010
 XX 18000000000000000000000000 - .010
 XX 24000000000000000000000000 - .010
 XX 30000000000000000000000000 - .010
 XX 36000000000000000000000000 - .010
 XX 48000000000000000000000000 - .010
 XX 60000000000000000000000000 - .010
 XX 72000000000000000000000000 - .010
 XX 96000000000000000000000000 - .010
 XX 120000000000000000000000000 - .010
 XX 144000000000000000000000000 - .010
 XX 180000000000000000000000000 - .010
 XX 240000000000000000000000000 - .010
 XX 300000000000000000000000000 - .010
 XX 360000000000000000000000000 - .010
 XX 480000000000000000000000000 - .010
 XX 600000000000000000000000000 - .010
 XX 720000000000000000000000000 - .010
 XX 960000000000000000000000000 - .010
 XX 1200000000000000000000000000 - .010
 XX 1440000000000000000000000000 - .010
 XX 1800000000000000000000000000 - .010
 XX 2400000000000000000000000000 - .010
 XX 3000000000000000000000000000 - .010
 XX 3600000000000000000000000000 - .010
 XX 4800000000000000000000000000 - .010
 XX 6000000000000000000000000000 - .010
 XX 7200000000000000000000000000 - .010
 XX 9600000000000000000000000000 - .010
 XX 12000000000000000000000000000 - .010
 XX 14400000000000000000000000000 - .010
 XX 18000000000000000000000000000 - .010
 XX 24000000000000000000000000000 - .010
 XX 30000000000000000000000000000 - .010
 XX 36000000000000000000000000000 - .010
 XX 48000000000000000000000000000 - .010
 XX 60000000000000000000000000000 - .010
 XX 72000000000000000000000000000 - .010
 XX 96000000000000000000000000000 - .010
 XX 120000000000000000000000000000 - .010
 XX 144000000000000000000000000000 - .010
 XX 180000000000000000000000000000 - .010
 XX 240000000000000000000000000000 - .010
 XX 300000000000000000000000000000 - .010
 XX 360000000000000000000000000000 - .010
 XX 480000000000000000000000000000 - .010
 XX 600000000000000000000000000000 - .010
 XX 720000000000000000000000000000 - .010
 XX 960000000000000000000000000000 - .010
 XX 1200000000000000000000000000000 - .010
 XX 1440000000000000000000000000000 - .010
 XX 1800000000000000000000000000000 - .010
 XX 2400000000000000000000000000000 - .010
 XX 3000000000000000000000000000000 - .010
 XX 3600000000000000000000000000000 - .010
 XX 4800000000000000000000000000000 - .010
 XX 6000000000000000000000000000000 - .010
 XX 7200000000000000000000000000000 - .010
 XX 9600000000000000000000000000000 - .010
 XX 12000000000000000000000000000000 - .010
 XX 14400000000000000000000000000000 - .010
 XX 18000000000000000000000000000000 - .010
 XX 24000000000000000000000000000000 - .010
 XX 30000000000000000000000000000000 - .010
 XX 36000000000000000000000000000000 - .010
 XX 48000000000000000000000000000000 - .010
 XX 60000000000000000000000000000000 - .010
 XX 72000000000000000000000000000000 - .010
 XX 96000000000000000000000000000000 - .010
 XX 120000000000000000000000000000000 - .010
 XX 144000000000000000000000000000000 - .010
 XX 180000000000000000000000000000000 - .010
 XX 240000000000000000000000000000000 - .010
 XX 300000000000000000000000000000000 - .010
 XX 360000000000000000000000000000000 - .010
 XX 480000000000000000000000000000000 - .010
 XX 600000000000000000000000000000000 - .010
 XX 720000000000000000000000000000000 - .010
 XX 960000000000000000000000000000000 - .010
 XX 1200000000000000000000000000000000 - .010
 XX 1440000000000000000000000000000000 - .010
 XX 1800000000000000000000000000000000 - .010
 XX 2400000000000000000000000000000000 - .010
 XX 3000000000000000000000000000000000 - .010
 XX 3600000000000000000000000000000000 - .010
 XX 4800000000000000000000000000000000 - .010
 XX 6000000000000000000000000000000000 - .010
 XX 7200000000000000000000000000000000 - .010
 XX 9600000000000000000000000000000000 - .010
 XX 12000000000000000000000000000000000 - .010
 XX 14400000000000000000000000000000000 - .010
 XX 18000000000000000000000000000000000 - .010
 XX 24000000000000000000000000000000000 - .010
 XX 30000000000000000000000000000000000 - .010
 XX 36000000000000000000000000000000000 - .010
 XX 48000000000000000000000000000000000 - .010
 XX 60000000000000000000000000000000000 - .010
 XX 72000000000000000000000000000000000 - .010
 XX 96000000000000000000000000000000000 - .010
 XX 120000000000000000000000000000000000 - .010
 XX 144000000000000000000000000000000000 - .010
 XX 180000000000000000000000000000000000 - .010
 XX 240000000000000000000000000000000000 - .010
 XX 300000000000000000000000000000000000 - .010
 XX 360000000000000000000000000000000000 - .010
 XX 480000000000000000000000000000000000 - .010
 XX 600000000000000000000000000000000000 - .010
 XX 720000000000000000000000000000000000 - .010
 XX 960000000000000000000000000000000000 - .010
 XX 1200000000000000000000000000000000000 - .010
 XX 1440000000000000000000000000000000000 - .010
 XX 1800000000000000000000000000000000000 - .010
 XX 2400000000000000000000000000000000000 - .010
 XX 3000000000000000000000000000000000000 - .010
 XX 3600000000000000000000000000000000000 - .010
 XX 480000000

NOTES

- MATERIAL** (ABS) FLAME RETARDANT UL94 VO MATERIAL WITH BRASS INSERTS IN CORNER POSTS.
(STYRENE) IS NON-FLAME RETARDANT WITHOUT BRASS INSERTS.
- PARTS** (ABS) VERSION MACHINE SCREWS M3-0.5 x 10mm.
REPLACEMENT PN 1591MS100 (100 / BAG). (STYRENE) VERSION SELF TAPPING #4 x 0.5".
REPLACEMENT PN 1599TS100BK (100 / BAG).
- COLORS** (ABS) BLACK, GRAY, BLUE, & BEIGE, (STYRENE) BLACK ONLY.

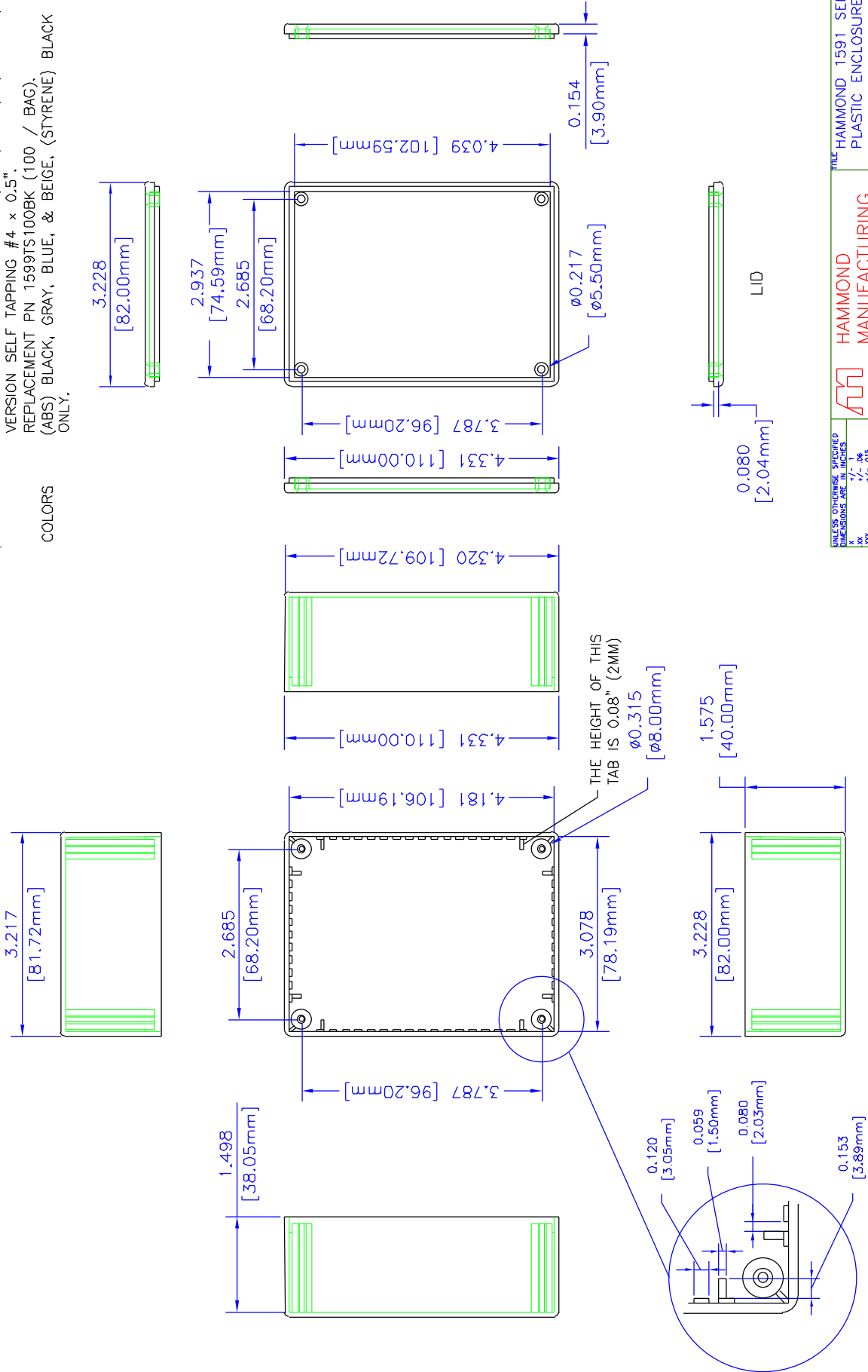

UNLESS OTHERWISE SPECIFIED DIMENSIONS ARE IN MILLIMETERS
 XX DECIMALS
 XX INCHES
 DIMENSIONS
 UNLESS CLASS INDICATED, DIMENSIONS TO BE CLASS AS A FINISHED DIMENSION. ALL DIMENSIONS TO BE TO UNLESS OTHERWISE SPECIFIED.
 DIMENSIONS TO BE TO UNLESS OTHERWISE SPECIFIED.
 DIMENSIONS TO BE TO UNLESS OTHERWISE SPECIFIED.

HAMMOND MANUFACTURING

WEB: WWW.HAMMONDMFG.COM

TITLE HAMMOND 1591 SERIES PLASTIC ENCLOSURE
 DRAWN BY M/JM DATE 08/19/00
 SCALE PAGE 1 OF 1
 PART NUMBER 1591S

NOTES

MATERIAL (ABS) FLAME RETARDANT UL94 V0 MATERIAL WITH BRASS INSERTS IN CORNER POSTS.
(STYRENE) IS NON-FLAME RETARDANT WITHOUT BRASS INSERTS.

PARTS (ABS) VERSION MACHINE SCREWS M3-0.5 x 10mm.
REPLACEMENT PN 1591MS100 (100 / BAG). (STYRENE) VERSION SELF TAPPING #4 x 0.5".
REPLACEMENT PN 1599TS100BK (100 / BAG).
(ABS) BLACK, GRAY, BLUE, & BEIGE. (STYRENE) BLACK ONLY.

COLORS

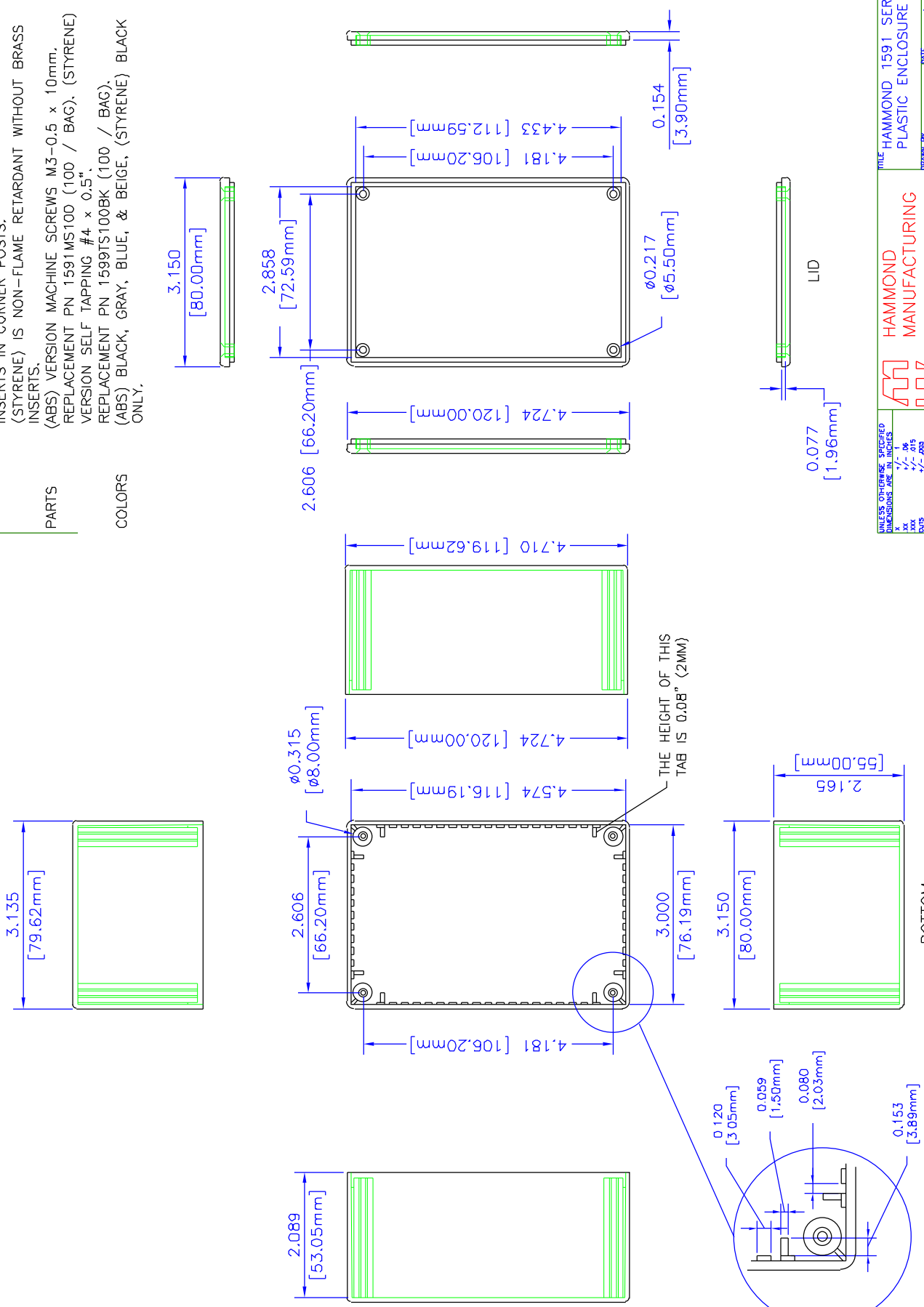

UNLESS OTHERWISE SPECIFIED
X DIMENSIONS ARE IN INCHES
XX DIMENSIONS ARE IN MILLIMETERS
ANGLES ARE SHOWN UNLESS NOTED OTHERWISE
DIMENSIONS ARE SHOWN UNLESS NOTED OTHERWISE
DIMENSIONS FROM UNLESS NOTED OTHERWISE

HAMMOND MANUFACTURING

WEB: WWW.HAMMONDMFG.COM

TITLE: HAMMOND 1591 SERIES PLASTIC ENCLOSURE

DRAWN BY: MJJM DATE: 08/19/00

SCALE: 1 OF 1

PART NUMBER: 1591T

NOTES

- MATERIAL** (ABS) FLAME RETARDANT UL94 VO MATERIAL WITH BRASS INSERTS IN CORNER POSTS.
(STYRENE) IS NON-FLAME RETARDANT WITHOUT BRASS INSERTS.
- PARTS** (ABS) VERSION MACHINE SCREWS M3-0.5 x 10mm.
REPLACEMENT PN 1591MST100 (100 / BAG). (STYRENE) VERSION SELF TAPPING #4 x 0.5".
REPLACEMENT PN 1599TST100BK (100 / BAG).
- COLORS** (ABS) BLACK, GRAY, BLUE, & BEIGE, (STYRENE) BLACK ONLY.

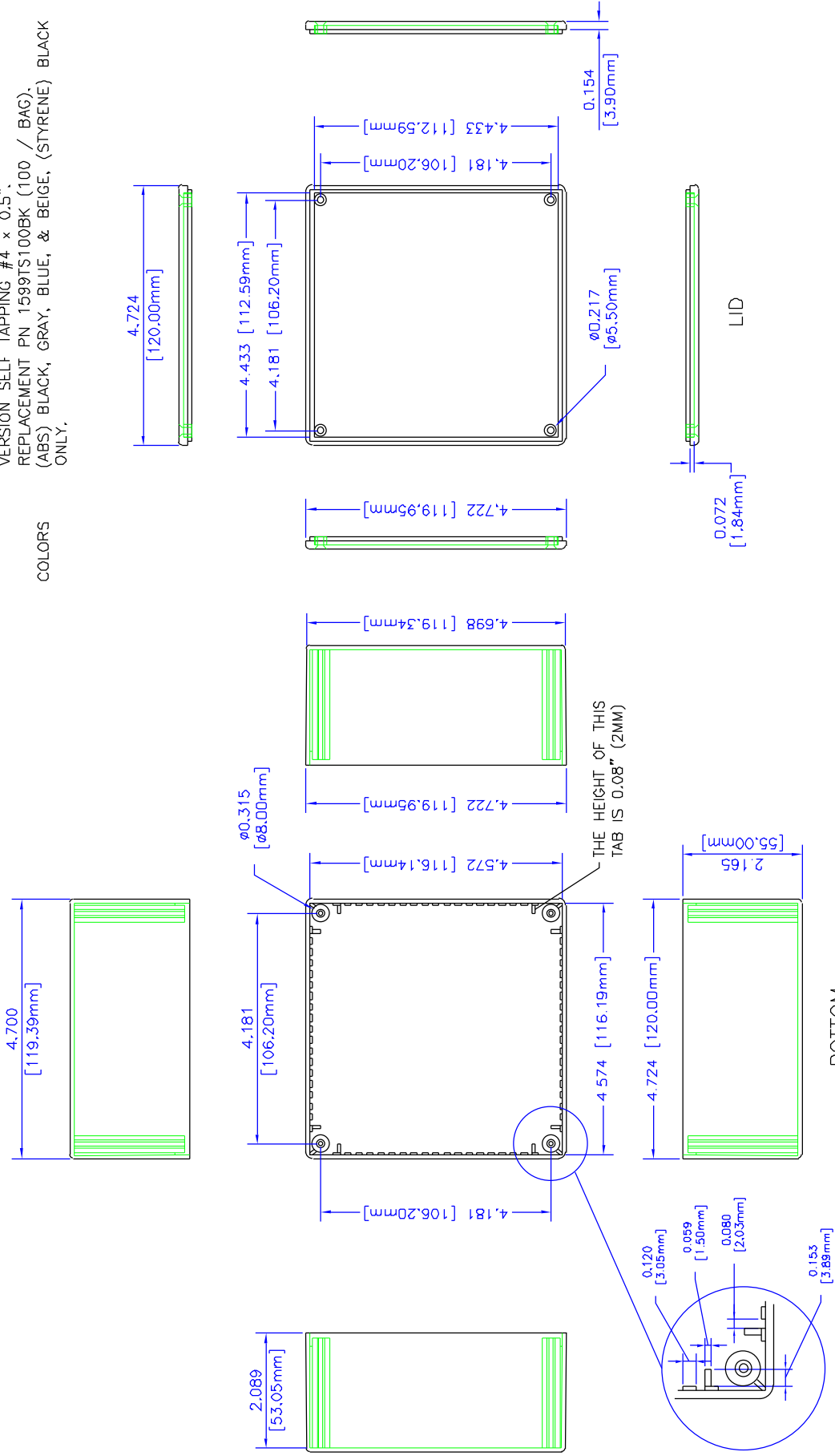

UNLESS OTHERWISE SPECIFIED DIMENSIONS ARE IN INCHES.
XX - 06
XXX - 2015
CHANGES - SEE CHG LOG
REVISIONS - SEE CHG LOG
NOTES: THIS DRAWING IS A PRELIMINARY DRAWING FOR INFORMATIONAL PURPOSES ONLY. IT IS NOT TO BE USED FOR MANUFACTURE WITHOUT WRITTEN PERMISSION FROM HAMMOND MANUFACTURING.

HAMMOND MANUFACTURING
WEB: WWW.HAMMONDMFG.COM

TITLE: HAMMOND 1591 SERIES PLASTIC ENCLOSURE
DRAWN BY: MJM
SCALE: 1 OF 1
DATE: 08/20/00
PAGE: 1 OF 1
PART NUMBER: 1591U

NOTES

MATERIAL (ABS) FLAME RETARDANT UL94 V0 MATERIAL WITH BRASS INSERTS IN CORNER POSTS.
(STYRENE) IS NON-FLAME RETARDANT WITHOUT BRASS INSERTS.

PARTS (ABS) VERSION MACHINE SCREWS M3-0.5 x 10mm, REPLACEMENT PN 1591MS100 (100 / BAG), (STYRENE) VERSION SELF TAPPING #4 x 0.5".

COLORS REPLACEMENT PN 1599TS100BK (100 / BAG). (ABS) BLACK, GRAY, BLUE, & BEIGE, (STYRENE) BLACK ONLY.

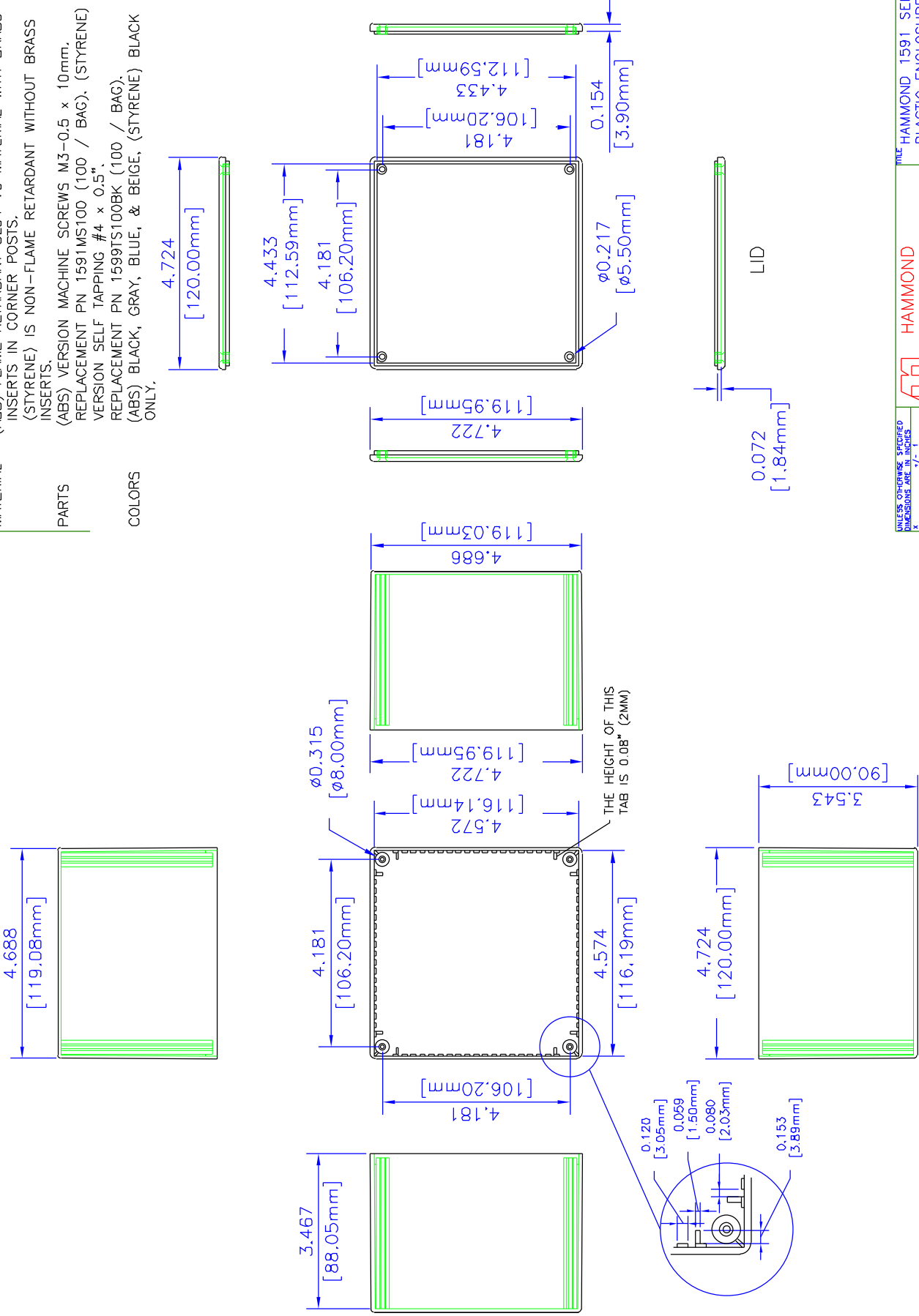

UNLESS OTHERWISE SPECIFIED DIMENSIONS ARE IN MILLIMETERS

XX	1/16	06	
XX	1/32	03	
XX	1/64	01	
ANGLES	+/-	0.03	
	+/-	0.01	

ALL DIMENSIONS UNLESS OTHERWISE SPECIFIED TO BE TO THE CENTER UNLESS INDICATED OTHERWISE. DIMENSIONS ARE TO CENTER UNLESS INDICATED OTHERWISE. DIMENSIONS ARE TO CENTER UNLESS INDICATED OTHERWISE.



HAMMOND MANUFACTURING

WEB: WWW.HAMMONDMFG.COM

TITLE: HAMMOND 1591 SERIES PLASTIC ENCLOSURE

DRAWN BY: MJM DATE: 08/20/00

SCALE: 1 OF 1

PART NUMBER: 1591V

BOTTOM